



**34 Newport Road Dora Creek NSW**

4  1  1 

Irresistible charm and a location close to the creek unite to make this attractive weatherboard home in the heart of Dora Creek a place you will want to inspect! Set on a corner block, this classic home sits on 531m2 and celebrates privacy and accessibility close to the creek, just a short stroll to the waters edge for fishing and small boating activities.

**Type** : House  
**Price** : \$ 635,000  
**Land Size** : 531 sqm  
**View** : <https://www.renshaw.realestate/sale/nsw/lake-macquarie-west/dora-creek/residential/home/8078229>

Currently tenanted and located in a highly sought-after area in Dora Creek, this home is filled with charm and has an abundance of character. With a tastefully renovated open plan kitchen and living areas, this home is ready for new owners to start enjoying the convenient lifestyle that this location has to offer. The modern fencing secures the front and back yard allowing children to play or the dog to run



**Brad Renshaw**  
**02 4977 3555**

[For full version visit the website](https://www.renshaw.realestate)



# 34 Newport Road, Dora Creek

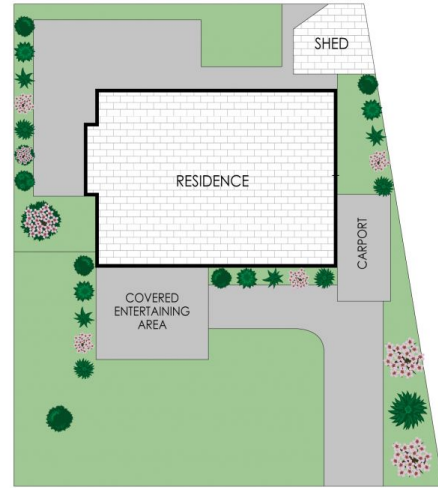
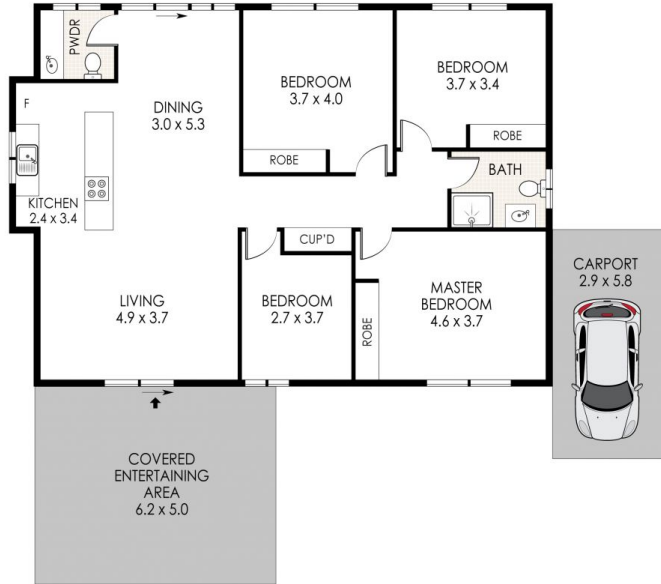

NOTE: Every precaution has been taken to verify the accuracy of the above details. However, prospective purchasers are advised to make their own enquiries.